Adapter

Loox5 driver > Loox device

Adapter for devices with Loox plug - for connecting to Loox5 driver

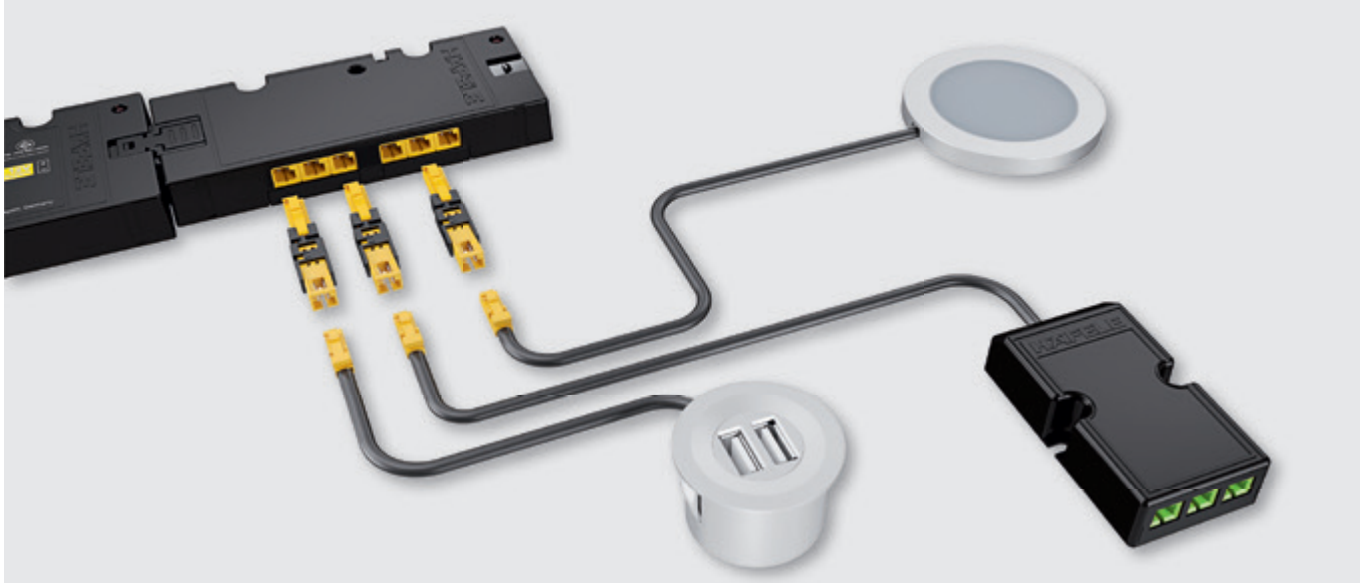

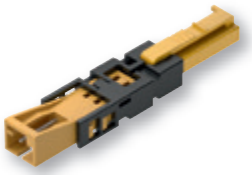

12 V: Loox socket/Loox5 plug

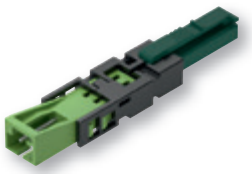

24 V: Loox socket/Loox5 plug

> Area of application: For connecting Loox devices to Loox5 drivers or Loox5 distributors. Suitable for all devices with Loox plug, e.g. monochrome lights, distributors, charging stations, color mixers for multi-white and RGB as well as electrically operated fittings, converters, etc.
> Length: 50 mm (2")
> Current carrying capacity: Max. 3.5 A
> Drill hole Ø: 12 mm (1/2")
> Packing 6 pcs.

Device	Driver	Max. connected wattage W	Item No.
12 V	5 12 V	Max. 42	**833.95.753**
24 V	5 24 V	Max. 84	**833.77.838**

Not suitable for 3-wire Loox plugs (multi-white) or 4-wire Loox plugs (RGB).
The current carrying capacity is limited to 3.5 A.
Observe maximum wattage.

Dimensional data not binding. Dimensions in mm, inches are approximate. We reserve the right to alter specifications without notice.

Adapter

Loox driver > Loox5 device

Adapter for devices with Loox5 plug - for connecting to Loox driver

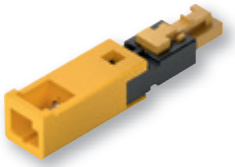

12 V: Loox5 socket/Loox plug

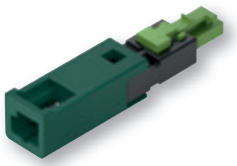

24 V: Loox5 socket/Loox plug

> Area of application: For connecting Loox5 devices to Loox drivers or Loox distributors. Suitable for all devices with 2-wire Loox5 plug, e.g. monochrome lights, distributors, charging stations, etc.
> Length: 45 mm (1 3/4")
> Current carrying capacity: Max. 3.5 A
> Drill hole Ø: 13 mm (1/2")
> Packing 6 pcs.

Device	Driver	Max. connected wattage W	Item No.
5 12 V	12 V	Max. 42	**833.95.752**
5 24 V	24 V	Max. 84	**833.77.837**

Not suitable for 4-wire Loox5 plugs (multi-white or RGB).
The current carrying capacity is limited to 3.5 A.
Observe maximum wattage.

Adapter leads for LED strip lights with Loox5 clip - for connecting to Loox driver or color mixer

> Length: 2000 mm (78 3/4")

Device	Driver/color mixer	for LED strip light	Item No.
5 12 V	12 V	monochrome 5 mm (3/16")	**833.72.742**
		monochrome 8 mm (5/16")	**833.72.716**
		multi-white 8 mm (5/16")	**833.72.717**
		RGB 10 mm (3/8")	**833.72.718**
5 24 V	24 V	monochrome 5 mm (3/16")	**833.75.732**
		monochrome 8 mm (5/16")	**833.75.705**
		multi-white 8 mm (5/16")	**833.75.706**
		RGB 10 mm (3/8")	**833.75.707**

Dimensional data not binding. Dimensions in mm, inches are approximate. We reserve the right to alter specifications without notice.